



**MONTANA CONSTRUCTION INC.**

New Jersey American Water, 1) Green Village Rd Main Replacement Project, & 2) Spring Valley Rd Main Replacement Project Harding, NJ – DETOUR PLAN

- 1) Duration: On or About Mon, Oct. 14<sup>th</sup>, 2024 to Tues, Nov. 12<sup>th</sup>, 2024 Hours of Operation: MON thru FRI 9AM to 4PM Closure: Green Village Rd, between Britten Rd and near Meyersville Rd, Chatham, NJ
- 2) Duration: On or About Wed, Nov. 13<sup>th</sup>, 2024 to Fri, Dec. 6<sup>th</sup>, 2024 Hours of Operation: MON thru FRI 9AM to 4PM Closure: Spring Valley Rd, between Meyersville Rd and Douglas Rd, Harding, NJ

No Thru Traffic, resident access granted if/where possible, based on potential for safe passage. Accommodation made for Postal, Waste Collection, or any Emergency Response Services Necessary, as well as medical pick-up/drop-off.

**PHASE 1**

ROUTE WEST TO EAST: (West on Green Village Rd) North on Spring Valley Rd, Turn Right and travel East on Loantaka Way, Turn Right and travel Southeast on Shunpike Rd, Turn Right and Travel South West on Green Village Rd – End of Detour

ROUTE EAST TO WEST: Northeast on Green Village Rd, Turn Left on Shunpike Rd and travel Northwest, Turn Left on Loantaka Way and travel West, Turn Left on Spring Valley Rd and Travel South (East on Spring Valley Rd) – End of Detour

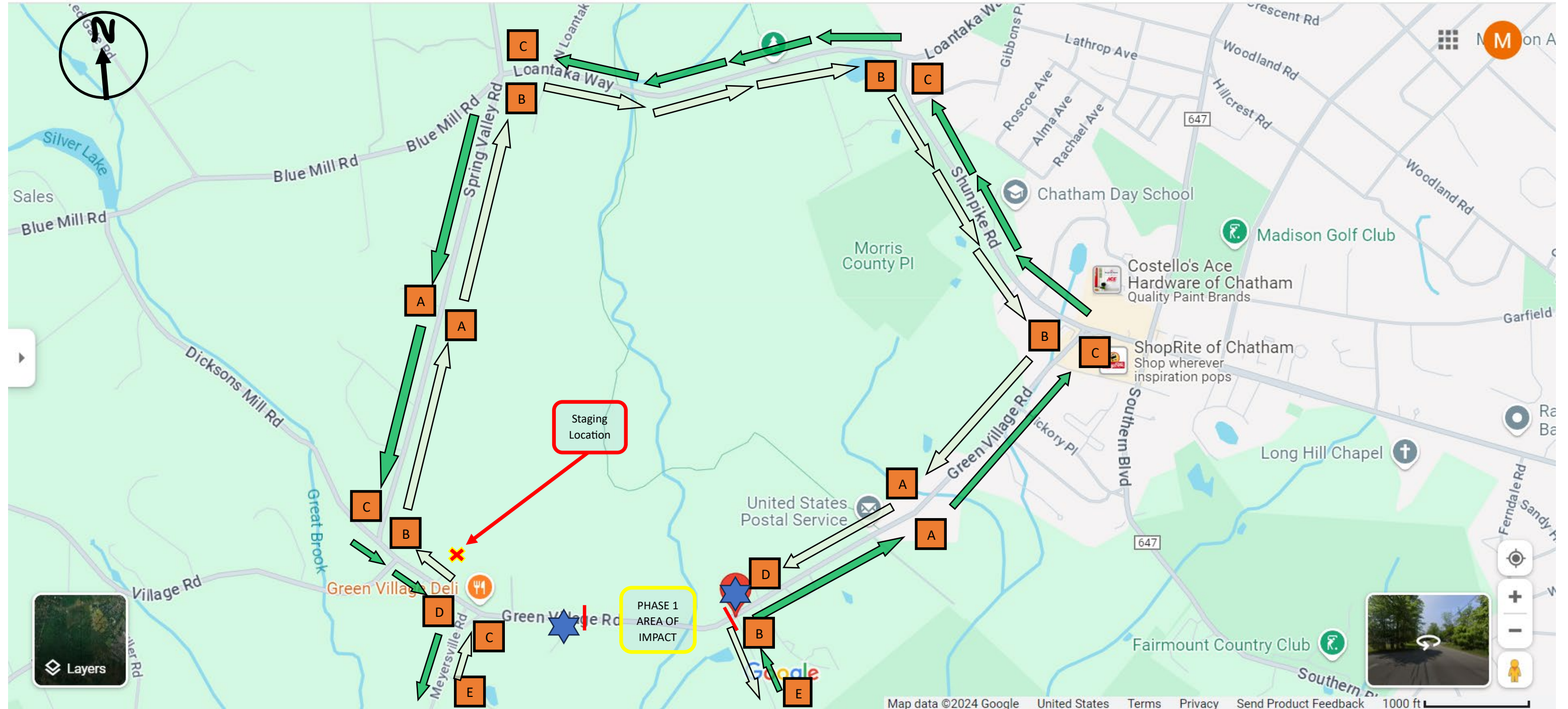

**KEY:** A B C D E Police Officer



Montana Construction, Inc. Clarence N. Sconiers III, PM - CELL: (908) 812-7772 / EMAIL: [CSconiers@MontanaConstructionInc.com](mailto:CSconiers@MontanaConstructionInc.com)





**MONTANA CONSTRUCTION INC.**

New Jersey American Water, 1) Green Village Rd Main Replacement Project, & 2) Spring Valley Rd Main Replacement Project Harding, NJ – DETOUR PLAN

- 1) Duration: On or About Mon, Oct. 14<sup>th</sup>, 2024 to Tues, Nov. 12<sup>th</sup>, 2024 Hours of Operation: MON thru FRI 9AM to 4PM Closure: Green Village Rd, between Britten Rd and near Meyersville Rd, Chatham, NJ
- 2) Duration: On or About Wed, Nov. 13<sup>th</sup>, 2024 to Fri, Dec. 6<sup>th</sup>, 2024 Hours of Operation: MON thru FRI 9AM to 4PM Closure: Spring Valley Rd, between Meyersville Rd and Douglas Rd, Harding, NJ

No Thru Traffic, resident access granted if/where possible, based on potential for safe passage. Accommodation made for Postal, Waste Collection, or any Emergency Response Services Necessary, as well as medical pick-up/drop-off.

**PHASE 2**

ROUTE WEST TO EAST: (West on Green Village Rd) North on Spring Valley Rd, Turn Right and travel East on Loantaka Way, Turn Right and travel Southeast on Shunpike Rd, Turn Right and Travel South West on Green Village Rd – End of Detour

ROUTE EAST TO WEST: Northeast on Green Village Rd, Turn Left on Shunpike Rd and travel Northwest, Turn Left on Loantaka Way and travel West, Turn Left on Spring Valley Rd and Travel South (East on Spring Valley Rd) – End of Detour

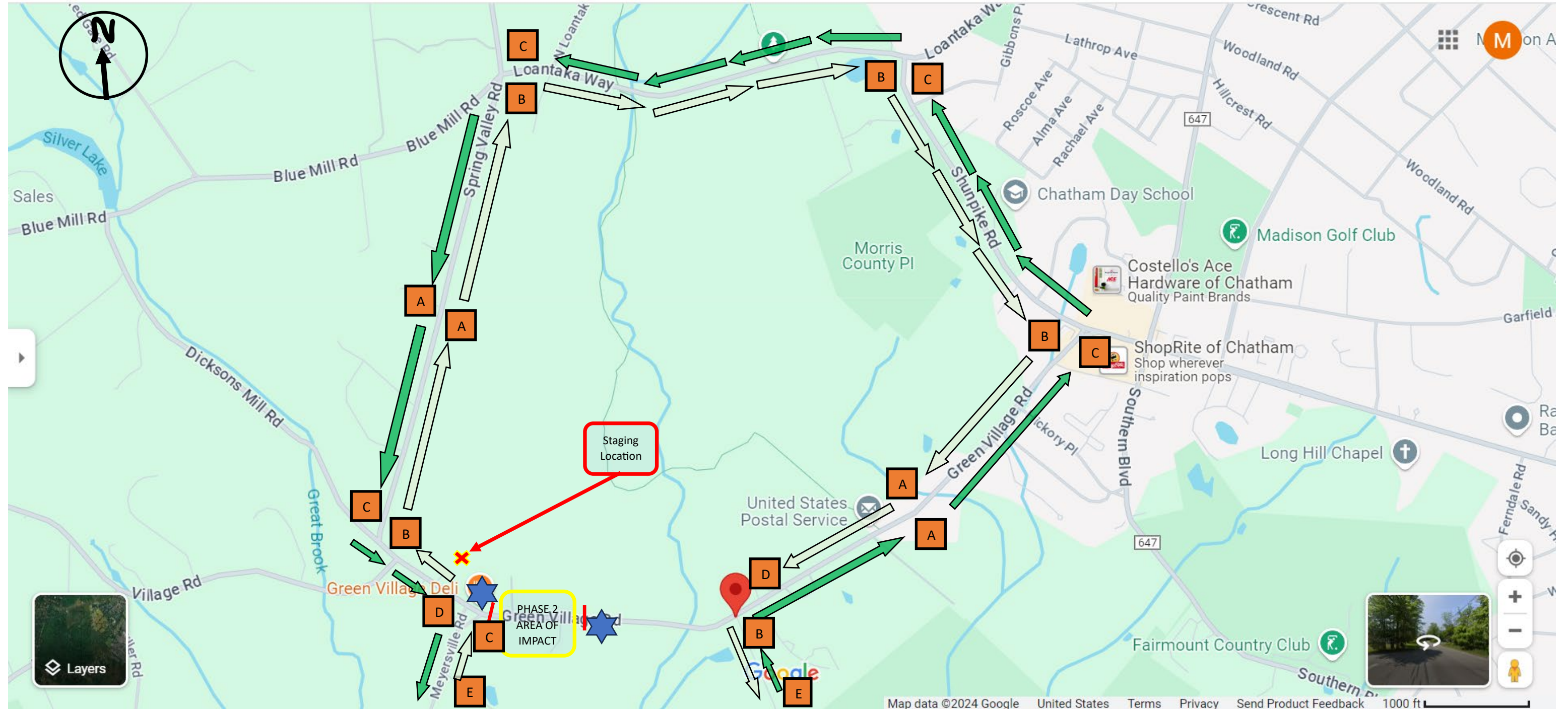

**KEY:** A B C D E Police Officer



Montana Construction, Inc. Clarence N. Sconiers III, PM - CELL: (908) 812-7772 / EMAIL: [CSconiers@MontanaConstructionInc.com](mailto:CSconiers@MontanaConstructionInc.com)





**MONTANA CONSTRUCTION INC.**

New Jersey American Water, 1) Green Village Rd Main Replacement Project, & 2) Spring Valley Rd Main Replacement Project Harding, NJ – DETOUR PLAN

- 1) Duration: On or About Mon, Oct. 14<sup>th</sup>, 2024 to Tues, Nov. 12<sup>th</sup>, 2024 Hours of Operation: MON thru FRI 9AM to 4PM Closure: Green Village Rd, between Britten Rd and near Meyersville Rd, Chatham, NJ
- 2) Duration: On or About Wed, Nov. 13<sup>th</sup>, 2024 to Fri, Dec. 6<sup>th</sup>, 2024 Hours of Operation: MON thru FRI 9AM to 4PM Closure: Spring Valley Rd, between Meyersville Rd and Douglas Rd, Harding, NJ

No Thru Traffic, resident access granted if/where possible, based on potential for safe passage. Accommodation made for Postal, Waste Collection, or any Emergency Response Services Necessary, as well as medical pick-up/drop-off.

**PHASE 3**

ROUTE WEST TO EAST: (West on Green Village Rd) North on Spring Valley Rd, Turn Right and travel East on Loantaka Way, Turn Right and travel Southeast on Shunpike Rd, Turn Right and Travel South West on Green Village Rd – End of Detour

ROUTE EAST TO WEST: Northeast on Green Village Rd, Turn Left on Shunpike Rd and travel Northwest, Turn Left on Loantaka Way and travel West, Turn Left on Spring Valley Rd and Travel South (East on Spring Valley Rd) – End of Detour

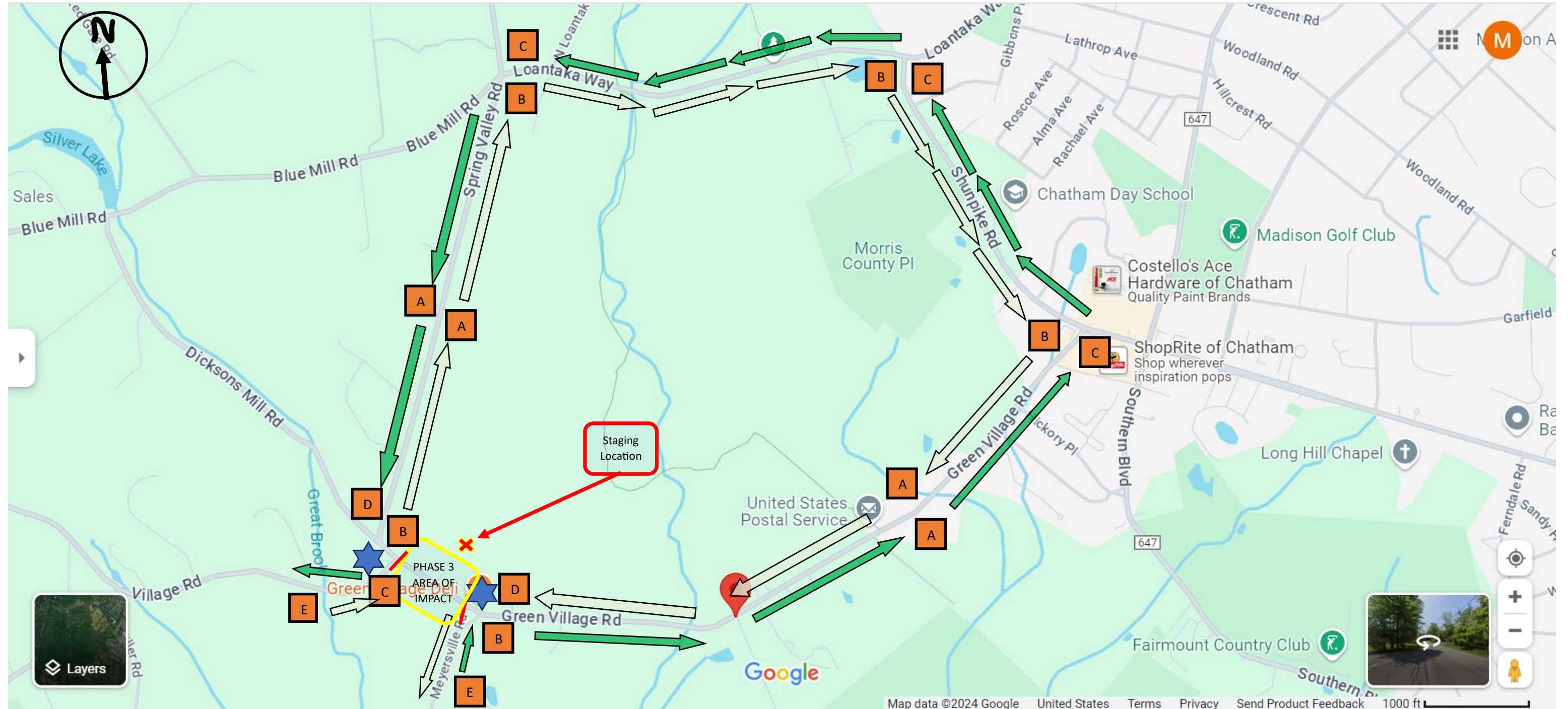

**KEY:** A B C D E Police Officer



Montana Construction, Inc. Clarence N. Sconiers III, PM - CELL: (908) 812-7772 / EMAIL: [CSconiers@MontanaConstructionInc.com](mailto:CSconiers@MontanaConstructionInc.com)





**MONTANA CONSTRUCTION INC.**

New Jersey American Water, 1) Green Village Rd Main Replacement Project, & 2) Spring Valley Rd Main Replacement Project Harding, NJ – DETOUR PLAN

- 1) Duration: On or About Mon, Oct. 14<sup>th</sup>, 2024 to Tues, Nov. 12<sup>th</sup>, 2024 Hours of Operation: MON thru FRI 9AM to 4PM Closure: Green Village Rd, between Britten Rd and near Meyersville Rd, Chatham, NJ
- 2) Duration: On or About Wed, Nov. 13<sup>th</sup>, 2024 to Fri, Dec. 6<sup>th</sup>, 2024 Hours of Operation: MON thru FRI 9AM to 4PM Closure: Spring Valley Rd, between Meyersville Rd and Douglas Rd, Harding, NJ

No Thru Traffic, resident access granted if/where possible, based on potential for safe passage. Accommodation made for Postal, Waste Collection, or any Emergency Response Services Necessary, as well as medical pick-up/drop-off.

**PHASE 1**

ROUTE WEST TO EAST: (West on Green Village Rd) North on Spring Valley Rd, Turn Right and travel East on Loantaka Way, Turn Right and travel Southeast on Shunpike Rd, Turn Right and Travel South West on Green Village Rd – End of Detour

ROUTE EAST TO WEST: Northeast on Green Village Rd, Turn Left on Shunpike Rd and travel Northwest, Turn Left on Loantaka Way and travel West, Turn Left on Spring Valley Rd and Travel South (East on Spring Valley Rd) – End of Detour

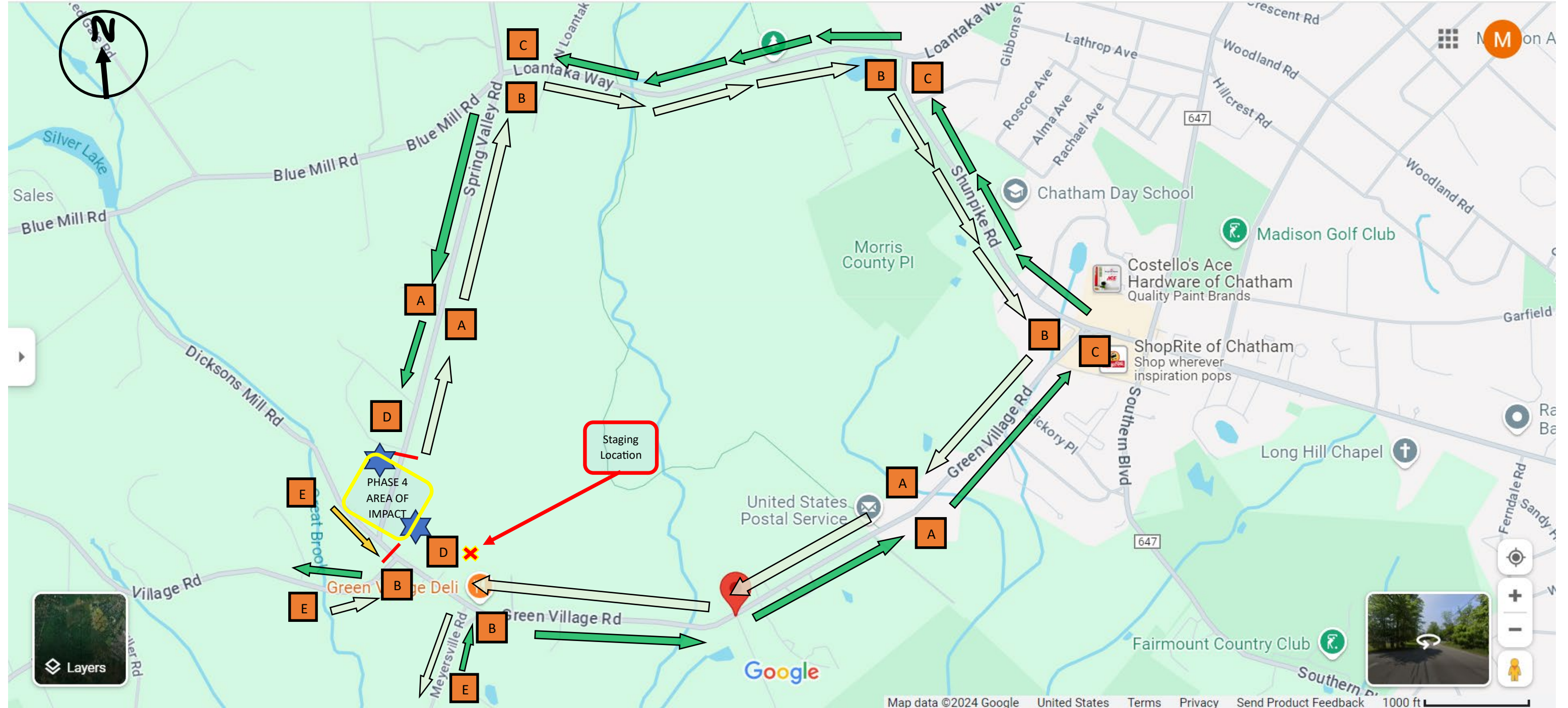

**KEY:** A B C D E Police Officer



Montana Construction, Inc. Clarence N. Sconiers III, PM - CELL: (908) 812-7772 / EMAIL: [CSconiers@MontanaConstructionInc.com](mailto:CSconiers@MontanaConstructionInc.com)